Transforming International Patient Choices: Smarter Medical Outcomes with MyMedicPlus Data

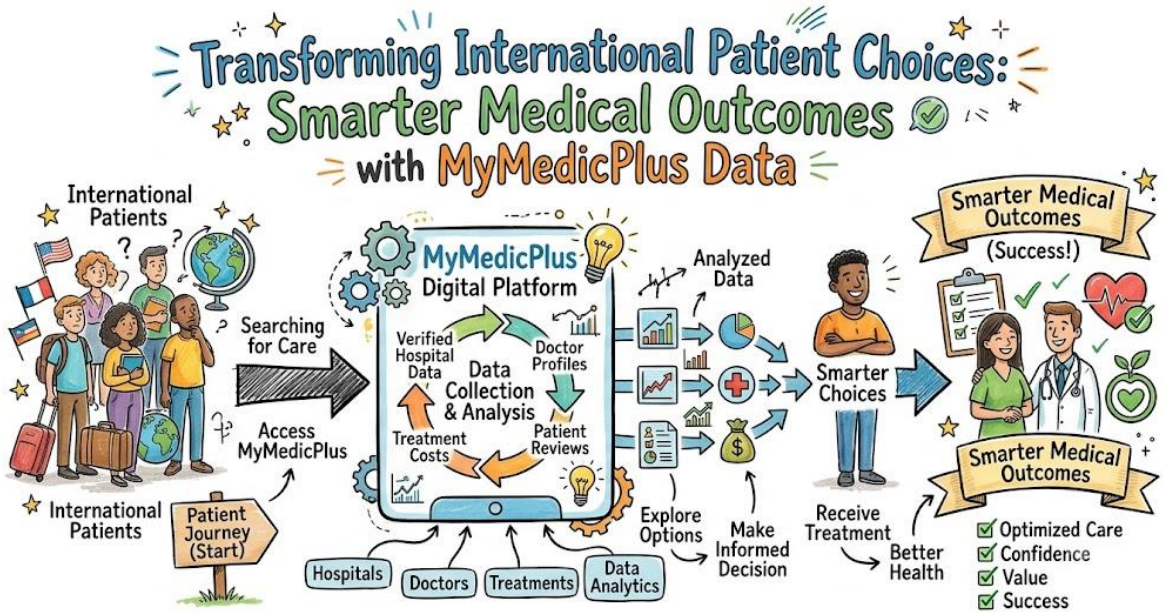

Unlocking premier medical care across borders often introduces immense frustration due to isolated clinical tracking systems and unpredictable hospital pricing structures. Fortunately, MyMedicPlus delivers a sophisticated information gateway that completely revolutionizes how international consumers discover world-class specialists and high-performance surgical centers. By organizing accredited clinic ratings, background-checked physician profiles, and detailed expense calculators into one searchable repository, this intuitive ecosystem ensures you chart your path to recovery with total clarity. Therefore, whether you seek elite clinical teams locally or organize medical tourism in India, this digital hub simplifies your journey.

Navigating Global Healthcare Complexity with MyMedicPlus Digital Platforms

Isolated database architectures constantly disrupt the continuity of modern care by trapping essential patient records inside disconnected local networks. Consequently, international travelers regularly face confusing communications, long administrative delays, and unreliable public reviews when attempting to secure treatment independently.

Thankfully, the unified digital framework engineered by MyMedicPlus removes this systemic friction by gathering certified hospital metrics, verified specialist portfolios, and international clinic accreditations into one central engine. Accordingly, global patients contrast elite institutions instantly without spending days navigating conflicting marketing pages.

Benefits of MyMedicPlus

- **Centralized Patient Metrics:** Review validated clinical safety records and procedural success ratings from premier international health groups instantly.

- **Transparent Cost Comparisons:** Compare competitive international price matrices for complex operations like knee replacement surgery cost in India to preserve your savings.
- **Verified Medical Listings:** Access pre-vetted institutional directories containing licensed practitioners and accredited surgical facilities exclusively.
- **Accelerated Consultation Scheduling:** Secure borderless telehealth appointments directly without paying high fees to unverified local travel brokers.

Why Verified Hospitals & Doctors Matter

- **Guaranteed Safety Standards:** Partnering with authenticated clinical experts significantly reduces your exposure to avoidable operational mistakes and diagnostic oversights.
- **Predictable Treatment Outcomes:** Accredited medical centers utilize standardized clinical pathways, providing highly consistent recovery phases for long-distance patients.
- **Minimized Financial Fraud:** Independent primary-source credentialing protects vulnerable foreign patients from encountering hidden surcharges or predatory medical facilities.
- **Ethical Healthcare Delivery:** Registered providers deliver transparent, itemized billing summaries and respect globally recognized medical human rights guidelines.

Common Mistakes Patients Make

- **Relying on Anonymous Reviews:** Selecting an orthopedic or cardiac surgeon based entirely on anonymous internet comments frequently leads to poor health outcomes.
- **Overlooking Facility Accreditations:** Booking highly discounted treatment options without checking international safety seals increases the risk of serious hospital-acquired infections.
- **Ignoring Total Care Costs:** Forgetting to calculate pre-operative diagnostic imaging, separate anesthesia fees, and post-acute physical therapy programs can damage your personal budget.
- **Neglecting Specialized Experience:** Choosing a generic medical practitioner instead of a highly focused sub-specialist often lowers the overall success rate of advanced operations.

Real-World Application: Consider a patient from the United Kingdom who desperately needs an urgent hip reconstruction. By utilizing the platform, they can immediately contrast specific orthopedic performance indicators across three different countries simultaneously.

H3: Overcoming Geographic and Administrative Barriers in MyMedicPlus Ecosystems

[Traditional Routing Pipeline]

Patient —> Local Agency —> Slow Mail —> Country Broker —> Unverified Facility

[MyMedicPlus Routing Pipeline]

Patient ——————————————> MyMedicPlus Platform ——————————————> Certified Global Hospital

Regional healthcare groups frequently suffer from severe diagnostic limitations because they lack the expensive imaging technology needed to identify complex cellular anomalies. Furthermore, regional hospitals rarely maintain dedicated, multi-disciplinary oncology or neurology review boards to analyze ambiguous diagnostic test results.

Real-World Application: Imagine an Asian citizen who lives in a remote rural town and requires an urgent neurological intervention. Through this platform, they can seamlessly book an advanced appointment with a top-tier European research hospital within minutes.

H3: The Evolution of Patient-Centric Operations in MyMedicPlus Architecture

Past generations depended entirely on restrictive, passive physician recommendations that locked consumers into a few regional medical networks. Thus, individuals historically accepted inflated out-of-pocket costs and limited therapeutic methodologies due to a complete lack of transparent market alternatives.

Real-World Application: A family can effortlessly sort through hundreds of neurosurgery specialists to find someone fluent in their native language. This advanced filter ensures crystal-clear communication and deep emotional comfort before major surgical interventions.

Streamlining Specialist Selection Processes Through MyMedicPlus Validation Networks

Browsing unmonitored online profiles for elite medical sub-specialists often causes intense cognitive overload and emotional exhaustion for worried families. Consequently, modern patients frequently face exaggerated clinical performance claims, outdated license reports, and hidden corporate advertisements on open public forums.

Therefore, MyMedicPlus executes thorough, multi-layered background screening protocols to eliminate uncertified practitioners and predatory healthcare clinics entirely. This meticulous verification framework guarantees that you establish communication channels with legally compliant, world-class medical professionals exclusively.

H3: Verifying Doctor Credentials inside the MyMedicPlus Screening Framework

[Physician Multi-Step Validation Framework]

Primary Source Checking —> Board Certification Audit —> Active Licensure Review —> Live Platform Verification

The underlying system conducts deep history checks on every practicing professional, reviewing active government medical licensure, specialized fellowship training, and historical disciplinary actions. Thus, this strict framework prevents unvetted clinicians from entering the consumer-facing network database.

Real-World Application: When a patient views a specialist's profile, they can review background screening checks cross-referenced directly with national boards. This transparent data gives them ultimate peace of mind before signing an operational consent form.

H3: Filtering Healthcare Specialists Using the MyMedicPlus Search Engine

Resolving complex systemic illnesses requires an exact match between a patient's physiological status and a clinician's specific micro-specialty background. For this reason, standard medical broad categories fail to protect consumers seeking treatment for rare or advanced pathologies.

- **Cardiology Recommendations:** Focus on interventional specialists who document more than four hundred successful vascular reconstructions or valve repairs annually.
- **Oncology Recommendations:** Prioritize research-driven clinicians who implement advanced genomic profiling and participate actively in global clinical trials.
- **Neurology Recommendations:** Select highly trained microsurgeons who focus explicitly on non-invasive stereotactic radiosurgery or deep brain simulation protocols.
- **Pediatrics Recommendations:** Identify board-certified congenital defect specialists who operate within high-tier, child-focused intensive care facilities.

Evaluating Healthcare Organizations and Hospital Infrastructure on MyMedicPlus

The baseline physical environment of a medical facility heavily influences overall surgical success rates, post-operative healing speeds, and long-term survival metrics. Accordingly, checking whether an institution possesses cutting-edge critical care units and experienced critical care nurses helps you avoid unnecessary post-operative emergencies.

Consequently, MyMedicPlus standardizes raw global hospital infrastructure data to enable straightforward, side-by-side technical analyses. This objective transparency allows families to overlook flashy corporate advertising and focus entirely on verifiable facility capabilities.

H3: Understanding Clinical Department Structures Through MyMedicPlus Institutional Logs

Hospital Category	Intensive Care Capacity	Nursing Experience Minimum	Technological Base
Academic Research Hubs	Exceeds 100 Critical Beds	Greater than 8 Years	Experimental Robotic Systems
Multi-Specialty Centers	50 to 100 Critical Beds	Greater than 5 Years	Standard Laparoscopic Tools
Specialized Boutiques	Less than 20 Critical Beds	Greater than 3 Years	Targeted Micro-Surgical Gears

Analyzing structural specialty divisions helps you identify whether a particular healthcare facility can handle sudden, complex clinical complications or secondary organ failures safely. Furthermore, hospitals maintaining a high ratio of veteran critical care nurses uniformly secure superior post-operative monitoring results.

Real-World Application: A patient can view real-time intensive care bed counts and specialized nursing ratios before scheduling a major, high-risk open-heart surgery.

H3: Analyzing Infrastructure Quality and Safety Ratings with MyMedicPlus Tools

[Safety Audit Trail Validation Cores]

International Accreditations —> Infection Rate Audits —> Mortality Metric Tracking —> Validated Safety Stamp

Advanced clinical groups utilize state-of-the-art robotic platforms, ultra-precise laser systems, and intraoperative imaging arrays to reduce surgical wounds and speed up patient healing times. As a result, assessing how frequently a hospital upgrades its precision equipment remains vital when choosing a treatment site.

Real-World Application: An international traveler can cross-examine global safety seals and specific post-operative infection ratings before booking a procedure abroad. This step ensures that their chosen destination aligns perfectly with international cleanliness standards.

The Rise of Telehealth and Virtual Consultations Powered by MyMedicPlus

[Telehealth Patient Communication Stream]

Encrypted User Portal —> Secure HD Video Stream —> Real-Time Diagnostic Uploads —> Digital Treatment Summary

Encrypted real-time video connections and unified digital consult platforms completely restructure how global citizens gather elite medical opinions. Thus, you avoid spending substantial funds on international travel just to find out if a specific surgical intervention fits your physiological needs.

H3: Benefits of Remote Opinions and Diagnosis and the MyMedicPlus Advantage

Obtaining long-distance clinical evaluations protects families from undergoing invasive, high-risk, and entirely unnecessary surgical treatments. Furthermore, receiving an unbiased second opinion from a premier global authority frequently introduces modern, non-surgical alternative paths.

- **Surgical Candidates:** Determine if a proposed operation matches current global guidelines or if targeted pharmaceutical options can treat the condition.
- **Chronic Managers:** Consult with international metabolic or autoimmune authorities to refine complex medication dosages and long-term therapeutic strategies.
- **Rare Disease Seekers:** Connect with specialized academic researchers who maintain active clinical laboratories focused on your precise genetic profile.

H3: Preparing for a Productive Virtual Consultation via MyMedicPlus Portal Utilities

[Virtual Appointment Checklist Items]

Organize Medical Scans —> Test Camera & Mic —> Draft Key Symptoms List —> Connect to Secure Digital Vault

To optimize your time during a live video consultation, arrange a quiet home workspace and construct a clear list of current symptoms beforehand. This basic preparation prevents administrative confusion, letting the specialist review your clinical trajectory without interruption.

Real-World Application: A user can watch their detailed medical records transfer directly into an encrypted, isolated platform vault during a live discussion. This seamless integration gives the consulting physician instant access to critical health data.

Navigating Medical Finances and Cost Estimations Using MyMedicPlus Calculators

[Medical Expense Split Scheme Formula]

Institutional Stay Fees + Surgeon Operational Costs + Anesthesia/Pharmacy Items = Total Out-of-Pocket Estimate

Unexpected administrative costs and opaque hospital billing methods routinely distress patients during stressful health situations. Therefore, calculating the exact financial demands of an upcoming clinical procedure beforehand is crucial for efficient resource allocation.

H3: Requesting Transparent Pricing Estimates Online with MyMedicPlus App Features

Using the interactive platform dashboard, consumers can seamlessly request itemized price quotes from multiple verified hospitals simultaneously. Consequently, this precise financial clarity allows families to coordinate funding intelligently and eliminates unexpected charges upon hospital discharge.

- **Surgical Fee Parameters:** Encompasses operating room rental fees, specialized instrumentation usage costs, and lead surgeon compensation structures.
- **Stay Fee Parameters:** Specifies daily expenditures for standard inpatient rooms, specialized isolation units, or intensive care monitoring beds.
- **Anesthesia Parameter Sets:** Details pre-operative sedatives, precision monitoring equipment usage, and dedicated anesthesiologist service fees.
- **Pharmacy Item Lists:** Covers post-surgical intravenous medication schedules, targeted pain relief formulas, and sterile wound care supplies.

H3: Comparing Treatment Costs Across Different Institutions via MyMedicPlus Engines

[Financial Routing Paths]

High-Cost Domestic Hub —> [Financial Comparison Engine] —> Affordable Verified Global Clinic

Substantial pricing variances regularly exist between high-end private specialized clinics and expansive, multi-specialty urban medical centers. Therefore, contrasting these distinct institutional rates helps patients lower their out-of-pocket expenses while maintaining exceptional safety standards.

Real-World Application: A family can compare local neighborhood pricing trends directly against distant medical hubs to find affordable treatment cost in India. This tool lets them evaluate options like the knee replacement surgery cost in India or the heart bypass surgery cost in India to maximize their global savings.

Step-by-Step Guide to Coordinating Medical Travel via MyMedicPlus Concierge Networks

1. **Upload Comprehensive Records:** Securely transmit your complete medical history, diagnostic imaging scans, and laboratory reports into the encrypted platform vault.
2. **Execute Multi-Expert Matching:** Filter through validated provider directories to select three certified specialists who match your specific physiological needs.

3. **Conduct Virtual Consultations:** Schedule secure, high-definition video calls to discuss your diagnosis, treatment alternatives, and expected recovery timelines.
4. **Acquire Transparent Estimates:** Gather detailed, all-inclusive financial quotes covering surgical interventions, hospital stays, and post-operative medications.
5. **Verify Travel Logistics:** Coordinate your medical visa documentation, local airport transfers, and nearby hotel accommodations through dedicated support channels.
6. **Undergo Target Treatment:** Admit yourself into your chosen accredited hospital facility to receive your pre-planned surgical or therapeutic care.
7. **Manage Post-Operative Recovery:** Complete your scheduled rehabilitation sessions and conduct final telehealth follow-ups before returning home safely.

Frequently Asked Questions Regarding Modern Online Healthcare Management via MyMedicPlus

1. **How does MyMedicPlus verify the overall accuracy of listed hospital safety metrics?**

Our technical team aggregates real-time performance documentation directly from international accreditation boards and global regulatory agencies. Furthermore, we run strict data quality checks consistently to eliminate outdated or unverified clinical indices.

2. **Can international patients find competitive options for heart bypass surgery cost in India through the platform?**

Yes, the built-in tracking engine lets international users extract comprehensive, itemized surgical price profiles from elite cardiovascular institutions. Consequently, this straightforward financial insight allows families to assess total investments prior to launching overseas travel.

3. **What makes MyMedicPlus different from standard open-source online directories?**

Unlike generic medical catalogs that feature unverified user commentary, this platform requires primary-source credential verification for every single doctor profile. Accordingly, patients receive objective, evidence-based performance tracking metrics rather than paid corporate advertisements.

4. **Is my sensitive medical information kept secure when I upload files to the web dashboard?**

Absolutely, the portal implements robust end-to-end encryption protocols across all cloud storage repositories and user transfer pipelines. Therefore, your diagnostic imaging and medical files remain completely private and inaccessible to outside entities.

5. **Are the treatment cost estimates provided by the platform calculator fully guaranteed by the hospitals?**

The software maps out highly realistic cost profiles based on current institutional data and standard medical billing trends. However, because physical responses differ during live surgery, final invoices may adjust to account for personal clinical variations.

6. **How do I find the best hospitals in India for international patients using the search filters?**

Users can apply specialized criteria to isolate medical hubs that operate dedicated international guest desks and maintain elite global accreditations. Thus, you instantly find institutions providing visa support, language translators, and local transit help.

7. **Can I use the platform to secure a medical second opinion if I prefer not to travel abroad?**

Yes, the system connects you directly with top-rated global specialists via encrypted teleconsultation video streams. As a result, you acquire authoritative alternative clinical perspectives without paying for international flights or hotels.

Empowering Global Patients Through Seamless Digital Connectivity with MyMedicPlus

Gaining complete data clarity over your healthcare alternatives destroys the administrative isolation that so often complicates traditional treatment planning. By matching specialized clinician skillsets to your exact physiological profile, verifying background credentials, and highlighting hidden procedural bills, this network guides your medical choices with immense precision. Furthermore, secure long-distance telehealth channels and direct integrations with accredited institutions ensure you never navigate a severe diagnosis alone. Leveraging this intuitive digital toolkit equips you with the continuous advocacy, clear resources, and professional guidance required to secure a healthier tomorrow.